

OPHTHALMIC CATALOG

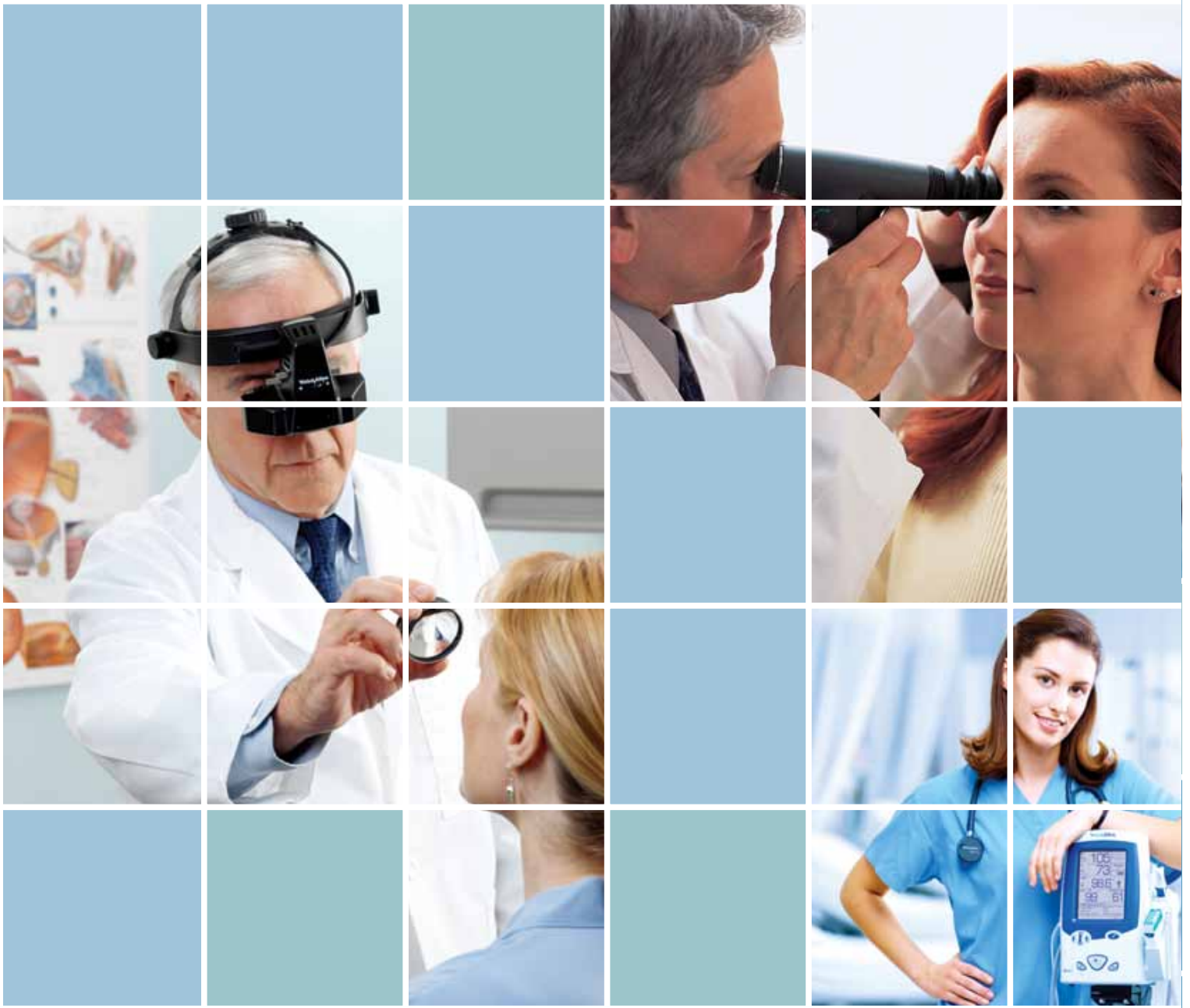

WelchAllyn®

Advancing Frontline Care™

A Tradition of Visionary Thinking

Since our inception in 1915, Welch Allyn has focused on developing instruments for busy clinicians to diagnose and treat their patients. This has allowed us to build a strong reputation as a leading manufacturer of medical diagnostic instruments. In fact, Welch Allyn has created innovations that have set the standards by which all others are compared. Here are just a few important milestones we've achieved.

- 1915 World's first hand-held, directly illuminated ophthalmoscope
- 1973 First use of halogen illumination in a medical instrument
- 1983 First coaxial optical system in a direct ophthalmoscope
- 1989 First 68-lens automatic diopter progression and display ophthalmoscope
- 1999 First lithium ion battery technology in hand-held ophthalmic instruments
- 2001 The PanOptic™ Ophthalmoscope, a revolutionary instrument that provides a 5X larger view of the fundus in an undilated pupil
- 2004 The Elite™ Retinoscope provides 2.8X the brightness compared to our standard retinoscopes
- 2010 LED Replacement Lamps provide a whiter, brighter light than halogen with 10,000 hours of lamp life

The advances listed here not only represent significant advances in technology, but also are durable, easy-to-use products that will save you time on the front lines of care. Our focus has always been on making better products to save you time, so you can focus on what's really important—your patients.

In this catalog you will find information on our line of ophthalmic diagnostic instruments. It includes information on product features and benefits, as well as model numbers to make ordering easy. It even includes information on replacement lamps and batteries. All Welch Allyn ophthalmic instruments are guaranteed by Welch Allyn against manufacturing defects. Welch Allyn will repair or replace, free of charge, any parts of its own manufacture proven to be defective through causes other than misuse, neglect, damage in shipment, or normal wear.

If you would like to place an order or have any questions on a product listed here, call 1.800.535.6663 to speak with a Welch Allyn Customer Service representative.

Visit us at www.welchallyn.com



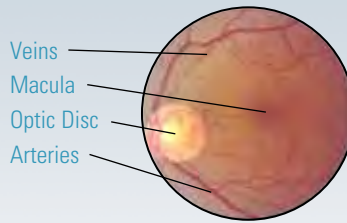

WHAT YOU WILL SEE

The entire optic disc and surrounding vessels should be visible.

You should be realizing 5X the field of view you would see with a standard ophthalmoscope in an undilated eye.

This wide view makes it much easier to see important fundus structures.

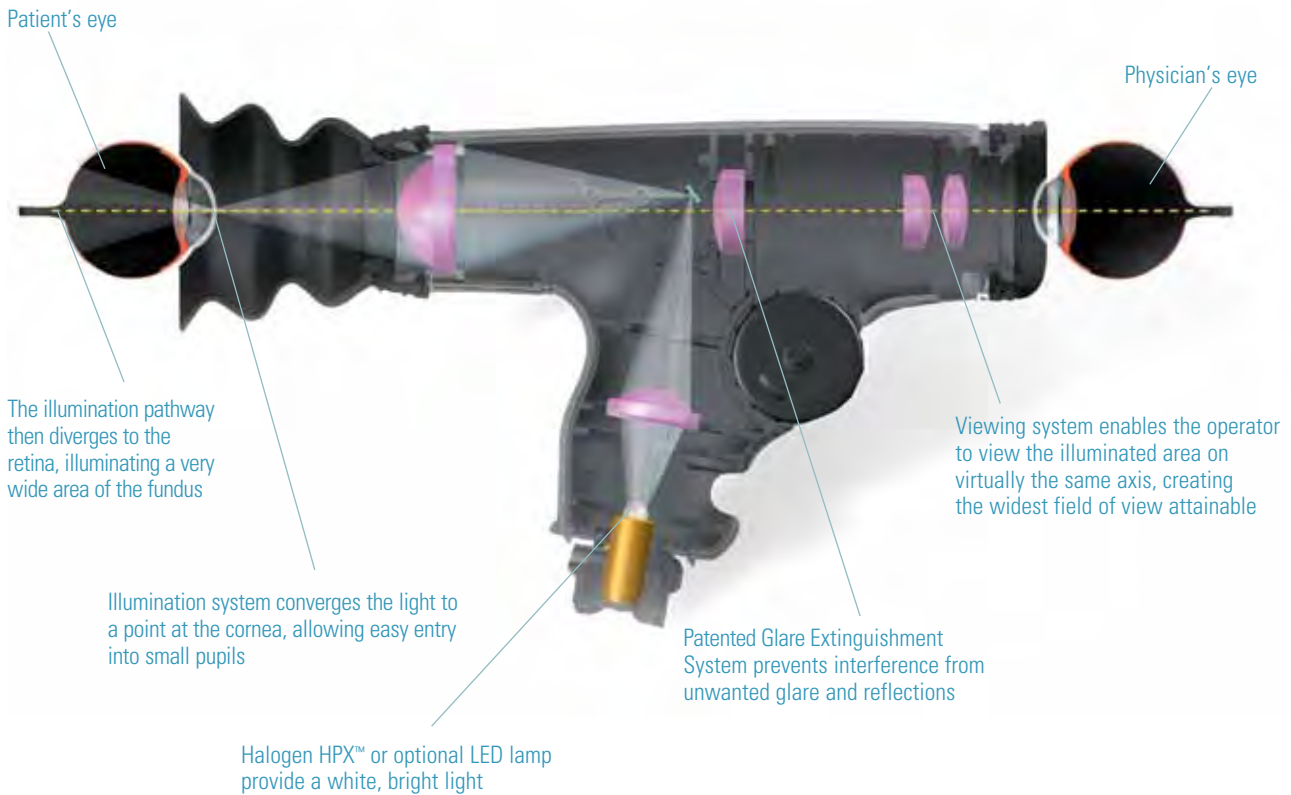

APERTURE AND FILTER GUIDE FOR ALL WELCH ALLYN OPHTHALMOSCOPES :



MICRO-SPOT APERTURE: allows quick entry into small, undilated pupils.



SMALL APERTURE: provides excellent view of fundus through an undilated pupil.



LARGE APERTURE: standard aperture for dilated pupil and general examination of the eye.



FIXATION APERTURE: has graduated cross-hairs for measuring eccentric fixation or locating lesions.



SLIT APERTURE: used to determine levels of lesions and tumors.



COBALT FILTER: used with fluorescein dye to view small lesions, abrasions, and foreign objects on the cornea.



RED-FREE FILTER: Excludes red rays from examination field for easy identification of veins, arteries, and nerve fibers.



FILTER SWITCH: Rotate between red-free, polarized and unpolarized views. Use with the first 6 apertures shown yields a total of 18 possible apertures.

COAXIAL OPTICAL SYSTEM:

Precise lamp filament and optical alignment enable maximum coaxial viewing for enhanced visibility and uniform illumination

IMPROVED LENS SELECTION DISC:

Offers 68 lenses with smooth, simple movement, and instant readout of actual diopter level

APERTURE SELECTION DIAL:

Offers five standard apertures

OPACITY SETTING:

Provides the brightest light for easy entry into eyes with cataract or other media opacity

NEUTRAL FILTER:

Provides the ideal amount of light for entering healthy eyes without unwanted reflex

3.5 V Coaxial Ophthalmoscope with Lithium Ion Power Handle





LED Replacement Lamps

30X the lamp life of a traditional halogen lamp in just one LED lamp

The Welch Allyn LED lamp provides up to 80% cost savings over the life of the lamp versus our equivalent halogen lamp, plus:

- Triple the examination time on a fully charged battery handle
- Consistent color even when light intensity is reduced
- LED color and patented circuitry designed specifically for intended examinations
- Lower heat build up for increased clinician and patient comfort
- 7-year guarantee

LED Lamp Part #	Device Part #	Description
 04900-LED	Traditional Ophthalmoscopes	
	11720	3.5 V Coaxial Ophthalmoscope
	11730	AutoStep® Coaxial Ophthalmoscope
	11735	Prestige™ Coaxial-Plus Ophthalmoscope
 03800-LED	PanOptic™ Ophthalmoscopes	
	11810	PanOptic™ Ophthalmoscope
	11820	PanOptic™ Ophthalmoscope/Blue Filter/Lens

LED Color Temperature Spectrum

Welch Allyn Ophthalmoscope—LED
3500 °K

Welch Allyn Ophthalmoscope—Halogen
3200 °K – 2800 °K

Dimming Cycle

LED



Consistent color output through dimming cycle

@100%

@25%

Halogen



Ophthalmic PocketScope™

Welch Allyn 2.5 V Ophthalmic PocketScopes are lightweight, compact diagnostic instruments for those who want high performance in a slightly smaller package. Welch Allyn PocketScopes use halogen illumination and have many other features found on 3.5 V sets. They are smaller in size but not in utility.



#12820 PocketScope Ophthalmoscope

#16220 PocketScope Retinoscope

Ophthalmic CompacSet™

This portable ophthalmic instrument is specifically designed to make examining patients easier. The Welch Allyn CompacSet features a retinoscope and an ophthalmoscope built into one compact unit.



#93300 Ophthalmic CompacSet with AA batteries and case



POCKETSCOPE SET

#94830 (94805* export) Ophthalmic PocketScope Set with rechargeable 2.5 V batteries, charging stand, and case



INDIVIDUAL POCKETSCOPE

- #12820 PocketScope Ophthalmoscope with AA batteries
- #16220 PocketScope Retinoscope with AA batteries
- #14220 PocketScope Transilluminator with AA batteries

ACCESSORIES

- #03900-U PocketScope Ophthalmoscope lamp
- #03400-U PocketScope Transilluminator lamp
- #08400-U PocketScope Retinoscope lamp
- #72600 Rechargeable 2.5 V PocketScope NiCad battery
- #72610 Rechargeable 2.5 V Ophthalmic CompacSet NiCad battery

*Available for export. Please specify country and voltage. Export ordering example: #94805 – Germany – 220 V

3.5 V Nickel Cadmium Rechargeable Handles

A choice of convenient rechargeable power sources that fit all our 3.5 V instrument heads.

- Smooth, nonabrasive knurled finish ensures a no-slip grip
- Chrome-plated brass construction for durability and reliable long life
- 60 minutes of operation between charges
- Rechargeable and can also be converted for use with standard C-cell batteries
- Charges in Universal Desk Charger and numerous stand consoles and well chargers

#71670 3.5 V Well Rechargeable Handle

#71630 Universal Desk Charger and Two NiCad Handles (heads sold separately)

#71000-C 3.5 V Rechargeable/Convertible Handle (wall plug-in)

#71000-A 3.5 V Rechargeable Handle (wall plug-in)



#71630



#71670

#71000-C

#71000-A

3.5 V DESK CHARGER AND HANDLES

- #71140 (#71145* export) Universal Charger only
- #71670 Rechargeable 3.5 V Handle only
- #71410 Optional Wall Bracket for use with above desk chargers
- #72200 NiCad Rechargeable Battery (color-coded black)

3.5 V CONVERTIBLE HANDLE

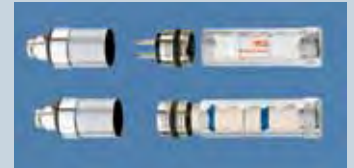

- #71000-C (#71055-C* export) 3.5 V Convertible Power Handle (C-Cell battery capability)
- #72300 NiCad Rechargeable Battery (color-coded orange)

3.5 V Handle



- #71000-A (#71055* export) Rechargeable 3.5 V Power Handle
- #71050 Extra bottom section only
- #72300 NiCad Rechargeable Battery (color-coded orange)

*Available for export. Please specify country and voltage. Export ordering example: #71105 – Spain – 220 V

767 Wall Transformer

The 767 Wall Transformer is designed to put everything you need for fast, accurate diagnoses at arm's length—and in one convenient modular package. The wall transformer holds two Welch Allyn handles, and features OptiSense™—a reliable optical sensor that automatically turns handles on when they're removed from the cradle and off when they are replaced. Best of all, you can add any Welch Allyn 3.5 V instrument to your system by simply attaching the optional third handle module.

- Handle-based rheostats allow for quick light-intensity adjustments
- Comfortable, contoured handles are easy to hold and maneuver
- Modular coiled cords are guaranteed for 10 years
- High-impact ABS housing is durable and easy to clean
- Improved cradle design featuring OptiSense

#76720 (#76725* export) 3.5 V Wall Transformer with clock (heads sold separately)

#76710 (#76715* export) 3.5 V Wall Transformer without clock (heads sold separately)

#76730 Third Handle Module

*Available for export. Please specify country and voltage. Export ordering example: #76725 – Italy – 220 V

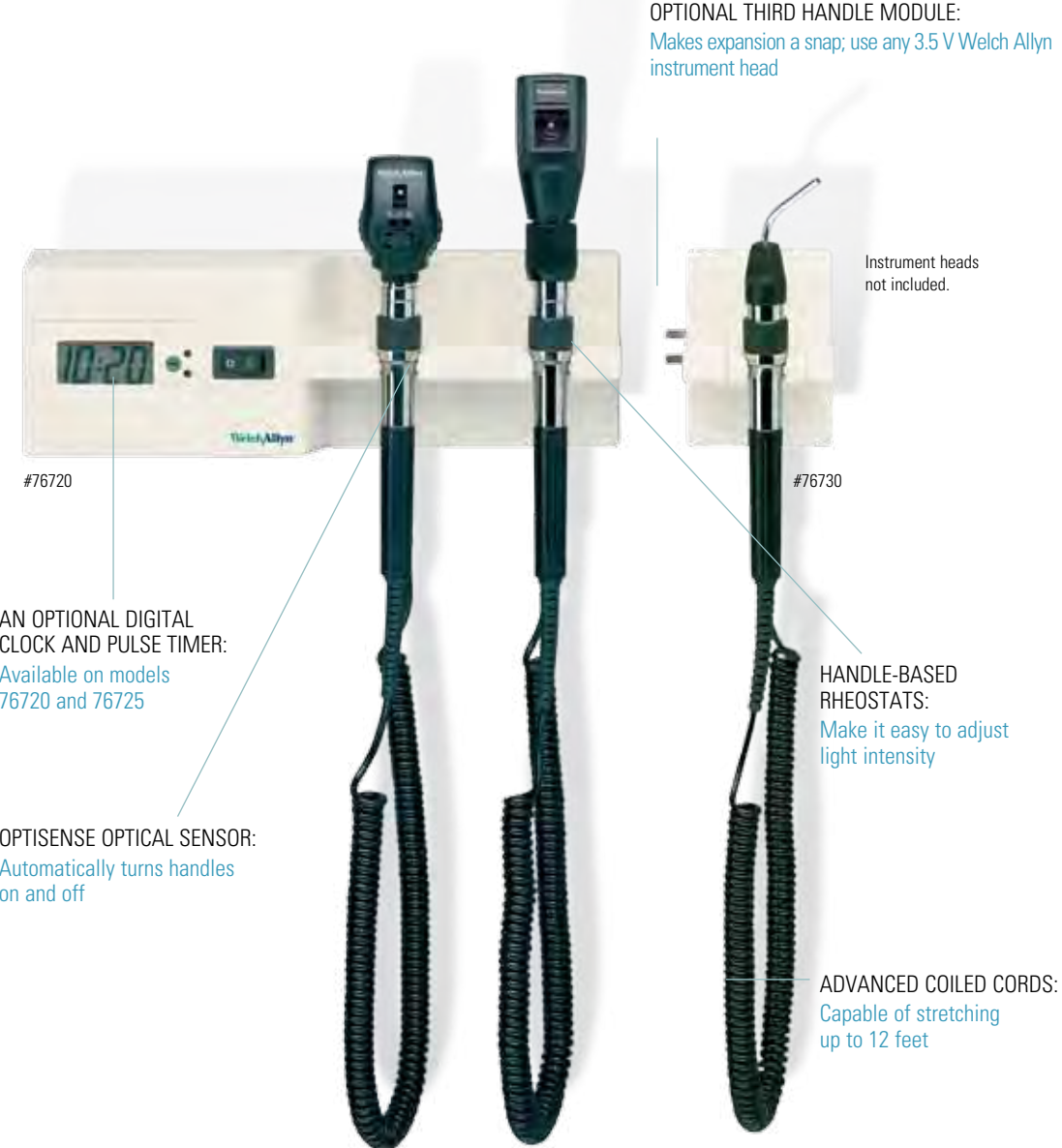

SureSight™ Autorefractor

Portable, fast and affordable device that makes testing even your toughest patients quick and painless - for both you and your patients.

- Five-second, automatic testing is both fast and efficient
- Lights and sounds engage the patient's attention
- Measures and indicates abnormal readings automatically—no provider interpretation is required
- Minimal cooperation is required
- The hand-held, 2-pound unit and printer can be carried easily from room to room
- Easy to learn and use
- Refracts babies, children, and adults
- Test patients while they're wearing glasses or contact lenses

#14000 SureSight Vision Screener

#S1-14000-1 One-Year Comprehensive Partnership Program

#S1-14000-2 Two-Year Comprehensive Partnership Program



#14000



#43300

#41100

3.5 V Halogen Fiber Optic Transilluminators

General fiber-optic examination light provides cool illumination that eliminates patient discomfort. Useful in checking pupil reflex.

- Fiber optic light transmission for cool distal light
- Fully sterilizable with steam, water, gas or solutions
- Optional cobalt blue filter

#41100 Finnoff Ocular Transilluminator

#41101 Finnoff Ocular Transilluminator with Cobalt Blue Filter

#41102 Cobalt Blue Filter Only

#43300 Curved All-purpose Transilluminator

#03100-U Halogen HPX™ Replacement Lamp

#03100-LED LED Replacement Lamp



#76600

Halogen Professional PenLite

A convenient pocket light designed to fit your hand perfectly. Features bright, white halogen illumination for accurate tissue color rendition. Brass with black matte finish.

#76600 Halogen Professional PenLite

#07600-U Halogen Replacement Lamp

Spot Vital Signs® Device

The Welch Allyn Spot Vital Signs takes vital signs at an affordable price. The fully automated, multiparameter Spot Vital Signs has become the device of choice for frontline caregivers.

- Fast and accurate—completes NIBP, pulse rate, temperature, and SpO₂ in approximately 30 seconds
- Multiparameter and modular; select the vital signs you need
- Connectivity to integrate with electronic health records (EHR)
- Set it on a countertop, mount it on a wall or wheel it on a mobile stand
- Big, bright, easy-to-read LCD screen
- One of the lowest-priced multiparameter devices on the market
- Fully upgradeable to meet your changing needs

- #4200B-E1 Spot with NIBP only
- #420TB-E1 Spot with NIBP and Temperature
- #42M0B-E1 Spot with NIBP and SpO₂ (Masimo®)
- #42MTB-E1 Spot with NIBP, SpO₂ (Masimo®) and Temperature
- #42N0B-E1 Spot with NIBP and SpO₂ (Nellcor®)
- #42NTB-E1 Spot with NIBP, SpO₂ (Nellcor®) and Temperature
- #4700-60 Mobile Stand with Basket
- #4701-62 Wall Mount with Basket



#42MTB-E1

- #4200-170 Connectivity Accessory Kit with PC IR Adaptor
- #05031-101 Disposable SureTemp Plus Thermometer Probe Covers (1,000 each)
- #S1-4200 One-Year Comprehensive Partnership Program
- #S1-4200-2 Two-Year Comprehensive Partnership Program

Spot Vital Signs® LXi Device

The Spot Vital Signs LXi is a faster, smarter, more efficient way to take vital signs. No matter how you configure it, the Spot Vital Signs LXi lets you gather the data you want with a clear, logical interface.

- SureBP™ measures blood pressure in about 15 seconds as the cuff is inflating—resulting in time savings for you and improved comfort for your patients. Pulse rate and MAP included
- Choice of SureTemp® Plus or Braun ThermoScan® PRO 4000 ear thermometer
- Optional Masimo® or Nellcor® SpO₂
- 50-reading memory allows retrieval of previous data for review or to download later
- Comes connectivity-ready, allowing you to connect with EHR systems
- Bigger, brighter LCD display provides greater visibility from farther distances
- Print your results or send them electronically

- #450T0-E1 Spot LXi with SureBP and SureTemp Plus Thermometer
- #450E0-E1 Spot LXi with SureBP and Braun ThermoScan® PRO 4000 Thermometer
- #45MT0-E1 Spot LXi with SureBP, SpO₂ (Masimo) and SureTemp Plus Thermometer
- #45ME0-E1 Spot LXi with SureBP, SpO₂ (Masimo) and Braun ThermoScan® PRO 4000 Thermometer
- #45NT0-E1 Spot LXi with SureBP, SpO₂ (Nellcor) and SureTemp Plus Thermometer
- #45ME0-E1 Spot LXi with SureBP, SpO₂ (Nellcor) and Braun ThermoScan® PRO 4000 Thermometer
- #4700-60 Mobile Stand with Basket
- #4701-62 Wall Mount with Basket
- #4500-500 External Printer
- #4500-925 Cable for Wired Connectivity
- #05035-800 Braun ThermoScan® Disposable Thermometer Probe Covers (800 each)
- #S1-4500 One-Year Comprehensive Partnership Program
- #S1-4500-2 Two-Year Comprehensive Partnership Program



#4700-60

#45MT0-E1



Propaq® CS Monitor

The Welch Allyn Propaq CS is a cost-effective continuous vital signs monitor that features a bright, full-color touchscreen display, easy-to-use menu functions and is ideal for procedural sedation and recovery.

- 3- or 5-lead ECG, Masimo SET® or Nellcor® OxiMax® pulse oximetry, NIBP with Welch Allyn FlexiPort® technology, heart/pulse rate, respiration, temperature, capnography (sidestream and/or mainstream), invasive blood pressure (one or two channels)
- Full patient alarms including apnea alarming
- Trending on all parameters
- Programmable defaults on displayed parameters and alarm limits
- Printer

Please note that some of the features listed above are optional and should be discussed with your Welch Allyn representative.

- #9001-001288 ECG, Respiration, Nellcor SpO₂, NIBP, 2 Temperature Channels, Battery, Connectivity Port
- #9001-004720 ECG, Respiration, Nellcor SpO₂, 2 Temperature Channels, Printer, battery, Connectivity Port
- #9001-005578 ECG, Respiration, Nellcor SpO₂, Sidestream CO₂, NIBP, 2 Temperature Channels, Printer, Battery, Connectivity Port
- #S1-24X One-Year Comprehensive Partnership Program
- #S1-24X-2 Two-Year Comprehensive Partnership Program



#802LT0N-UE1

Propaq® LT Monitor

Weighing in at just about two pounds, and with shock resistance that can withstand a six-foot drop, the durable Propaq LT is ideal for reliable spot-check and continuous monitoring needs during pre-op, post-op and simple procedures.

- 3- or 5-lead ECG, Masimo SET® or Nellcor® OxiMax® pulse oximetry, NIBP with Welch Allyn FlexiPort™ technology, heart/pulse, respiration
- Continuous monitoring and spot check modes
- Storage of up to 20 full-disclosure data snapshots
- Print 8.5" x 11" reports from your PC via USB
- Ability to attach PDF to an electronic medical record from your PC
- 24-hour tabular and graphical trending
- Compact design, around the size of a paperback book
- Large color display option
- Numerous mounting options to match your facility workflow

- #802LT0N-UE1 ECG, Respiration, Nellcor SpO₂, NIBP, Charging Cradle with USB, Battery
- #802LT0S-UE1 ECG, Respiration, Masimo SpO₂, NIBP, Charging Cradle with USB, Battery
- #S1-802LT One-Year Comprehensive Partnership Program
- #S1-802LT-2 Two-Year Comprehensive Partnership Program



#008-0931-00



Professional Adult Stethoscopes

Lightweight, comfortable, and affordable.

- General-use stethoscope
- Stainless steel double-head (bell and flat diaphragm) chestpiece with nonchill rim
- Rotatable binaurals and interchangeable comfort sealing ear tips
- 5-year warranty
- Late-free

- #5079-135 Single Lumen Professional Stethoscope (Adult, Double Head, Black)
- #5079-137 Single Lumen Professional Stethoscope (Adult, Double Head, Burgundy)
- #5079-139 Single Lumen Professional Stethoscope (Adult, Double Head, Navy)
- #5079-285 Single Lumen Professional Stethoscope (Adult, Double Head, Forest Green)
- #5079-145 Single Lumen Professional Stethoscope (Pediatric, Double Head, Black)



Lightweight Double-Head Stethoscope

This lightweight, high-quality stethoscope is perfect for blood pressure measurements and general auscultation. Featuring flexible single-channel tubing, it ensures extreme comfort even when used over extended periods

- Adjustable chrome-plated binaurals
- Lightweight and comfortable
- 31" overall length
- 2-year warranty

- #5079-73 Single Lumen Professional Stethoscope (Adult, Double Head, Velvet Black)
- #5079-74 Single Lumen Professional Stethoscope (Adult, Double Head, Poppy Red)
- #5079-75 Single Lumen Professional Stethoscope (Adult, Double Head, Dawn Gray)
- #5079-76 Single Lumen Professional Stethoscope (Adult, Double Head, Misty Blue)

OSZ-5 Automatic Self-Measurement Blood Pressure System

Take accurate blood pressure readings at home with this easy-to-use, automatic device.

- Accurate, easy-to-use automatic or manual blood pressure system
- Simple one-button operation is easy to use
- "Fuzzy logic" smart inflation system is fast and comfortable for the user
- Large, easy-to-read display shows systolic, diastolic, and pulse measurements simultaneously
- Optional voltage adapter to preserve batteries

- #7052-34 OSZ-5 Automatic Self-Measurement Blood Pressure System with Adult Cuff
- #7052-37 Voltage Adapter



#7052-34

#44410

GS 300 General Exam Light

- Ideal for primary care facilities, outpatient facilities, dermatology and physician’s office
- Perfect combination of intense light output and cool operation, all delivered in a compact design
- Affordable price and rugged performance

- #44400 GS 300 General Exam Light with Mobile Stand
- #44410 GS 300 General Exam Light with Table/Wall Mount
- #48955 Table/Wall Mount



#44400



GS 900 Procedure Light

- Perfect for minor procedures in the ambulatory care center, outpatient facility or physician’s office
- Features 6 LEDs, outstanding durability, extraordinary maneuverability and unparalleled spot quality
- Ceiling mount option gives physicians the ability to maximize floor space and direct light wherever it is needed during a procedure
- Touchless intensity controls with minimal heat dissipation and high color temperature

- #44900 GS 900 Procedure Light with Mobile Stand
- #44900-C GS 900 Procedure Light with Ceiling Mount
- #44900-W GS 900 Procedure Light with Wall Mount
- #52630 Disposable Sheath (50/box, 5 boxes/case)



#44900-C



#44900



GS 600 Minor Procedure Light

- Ideal for minor procedures and exams
- Features 3 LEDs and a wider head specifically for demanding viewing conditions that require exceptionally good light

- #44600 GS 600 Minor Procedure Light with Mobile Stand
- #44610 GS 600 Minor Procedure Light with Table/Wall Mount
- #48955 Table/Wall Mount
- #52630 Disposable Sheath (50/box, 5 boxes/case)



#44600

Halogen Replacement Lamps *continued*

LAMP NUMBER	REPLACEMENT LAMP ACTUAL SIZE	CURRENT INSTRUMENTS	OBSOLETE INSTRUMENTS
03800-U		PanOptic Ophthalmoscopes  11810 11820	
03900-U		Ophthalmoscopes  13010	Ophthalmoscopes  12810 11110
04400-U		Ophthalmoscopes  11470/11475	Ophthalmoscopes  11400 11411
04500-U			Retinoscopes  18010
04600-U			Retinoscopes  17710
04900-U		Ophthalmoscopes  11720 11730	Ophthalmoscopes  11620 11630
07200-U		Retinoscopes  17200	
07600-U		PenLite  76600	
08200-U		Streak Retinoscopes  18200 18245	Streak Retinoscopes  18235
08300-U		Spot Retinoscopes  18300	
08400-U		Retinoscopes  93300	

Welch Allyn Inc. Locations & Phone Numbers

NORTH AMERICA

Welch Allyn Inc.
Corporate Headquarters
4341 State Street Road
Skaneateles Falls, NY 13153-0220
USA

1 800 535 6663
Fax: 315 685 4091

Welch Allyn Inc.
Jordan Road Facility
4619 Jordan Road
Skaneateles Falls, NY 13153
USA
315 291 4301

Beaverton Office
Welch Allyn Protocol, Inc.
8500 S.W. Creekside Place
Beaverton, OR 97008
USA
503 530 7500
Fax: 503 526 4200

Canada Office
Welch Allyn Canada Ltd.
160 Matheson Boulevard East #2
Mississauga, Ontario L4Z 1V4
Canada
1 800 561 8797
Fax: 1 905 890 0008

LATIN AMERICA

Miami Office
10205 NW 19th Street, Suite 100
Doral, FL 33172
USA
305 669 9003
Fax: 305 669 8951

Argentina Office
Mariela Weigandt
Buenos Aires
Argentina
(011) 15 6206 9782
+54 9 11 6206 9782
+1 786 235 8178

Brazil Office
Alameda Tocantins 882
Barueri, Alphaville - SP
CEP - 06455-020
Brazil
4133-0800
Fax: 4133-0801

Chile Office
Hernando de Aguirre #162, Oficina 504
Providencia, Santiago
Chile
(56-2) 335-9134
Fax: (56-2) 335-6762

Colombia Office
Carrera 15A #122-60
Bogota, Colombia
(57-1) 481-7739
Fax: (57-1) 629-9234

Mexico City Office
Aristóteles 87, Polanco
Miguel Hidalgo, D.F. 11560
Mexico
52 555 283-2470
Fax: 52 555 283-2488

Mexico Office
Welch Allyn de Mexico S. de R.L. de C.V.
Calle Emilio Flores #2471-A
Colonia Canon de Padre
Tijuana, Baja California C.P. 22203
Mexico
1 800 535 6663

EUROPE, MIDDLE EAST & AFRICA

France Office
Welch Allyn France, SARL
Immeuble Le Galilée - 10 rue Fontaine
Rouge
Val d'Europe
France
77700 CHESSY
01 60 09 33 66
Fax: 01 60 09 67 97

Germany Office
Welch Allyn Service GmbH
Zollerstrasse
72417 Jungingen
Germany
0 7477 92710
Fax: 0 7477 927190

Iberia Office
Welch Allyn International Ventures Sales
Office
General Varela 35
planta 2ª, oficina 10-11
28020 Madrid Spain
+34 91 299 03 76
Fax: +34 91 425 26 79

Ireland Office
Welch Allyn Ltd.
IDA Business Park - Johnstown
Navan, County Meath
Ireland
+353 46 906 7790
Fax: 0 3 46 906 7754

Italy Office
Welch Allyn Italia
S.r.l.
+39 0269682425
Fax: +39 0269633697

Middle East & S. Europe Office
Zeppou 31 Street
16675, Glyfada
Athens, Greece
Fax: +30 210 9619892

Netherlands Office
Welch Allyn BENELUX
Staalweg 50
2612 KK Delft
The Netherlands
31 15 750 5000
Fax: 31 15 750 5050

Poland Office
Welch Allyn Poland & Baltic States
ul. Wilanowska 46
60-688 Poznan
Poland
+48 61 828 14 32

South Africa Office
Welch Allyn South Africa (Pty) Ltd.
394 Surrey Ave.
Ferndale, Randburg 2194
Johannesburg, South Africa
27 11 777-7555
Fax: 27 11 777-7556

Sweden Office
Welch Allyn
Sverige Aktiebolag Verkstadsgatan 12
363 39 Höganäs
Sweden
0114642330220
Fax: 0444642333210

U.K. Office
Welch Allyn (UK) Ltd.
Cublington Road - Aston Abbotts
Buckinghamshire HP22 4ND
England
0 207 365 6780
Fax: 0 207 365 9694

ASIA & PACIFIC RIM

Australia Office
Welch Allyn Australia (Pty) Ltd.
P.O. Box 132, The Metro Centre, Unit 5,
38-46 South Street
Rydalmere, NSW 2116
Australia
0 2 9638 3000
Fax: 0 2 9638 3500

China Office
Room 1011, Central Plaza
No. 227 Huang-Pi Bei Rd.
Huang Pu District
Shanghai, China
81 21 6327 9631
Fax: 81 21 6327 9632

India Office
No 41, 5th Cross Street, VGP Layout Part 2
Palavakkam, Chennai 600041, India
+ 91 44 24512917
Fax: +91 44 24512940

Japan Office
Welch Allyn Japan K.K.
6F Kinseisha Bldg., 3-15 Kanda-nishikicho
Chiyoda-ku, Tokyo 101-0054
Japan
81 3 3219 0071
Fax: 81 3 3219 0074

Malaysia Office
Welch Allyn Malaysia Sdn. Bhd.
10A, Jalan SS3/33
Taman Universiti
47300 Petaling Jaya
Malaysia
+603 78753341
Fax: +603 78754210

Singapore Office
Welch Allyn Singapore PTE LTD
438B Alexandra Rd,
#01-03 Alexandra Techno Park
Singapore 119968
+65 6419 8100
Fax: +65 6291 5780