

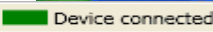



Connex® VM Quick Reference Card for Timed Interval/Batch Import Workflow

1. Attach the device to the PC. Turn on device. Double click on  for log on screen to appear. Enter Username, Password and then click on **Log on**.

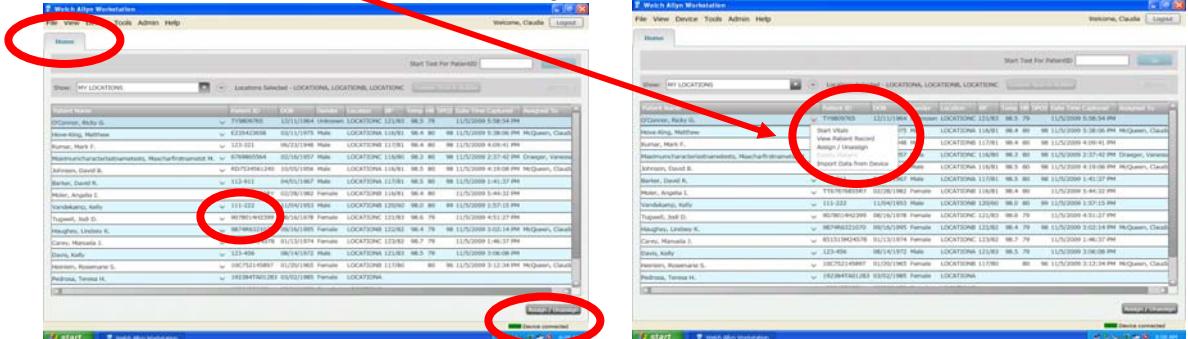

2. Ensure the  is: **Green** = Device Connected. **Red** = Device Disconnected
3. To select a patient from **Home** page, single click on  next to the patient name; then click on **Import data from device**. To go back at any point, click on **Home** tab.



4. The vitals to import display. Verify  items are the ones to import. Click **Import** in lower right.

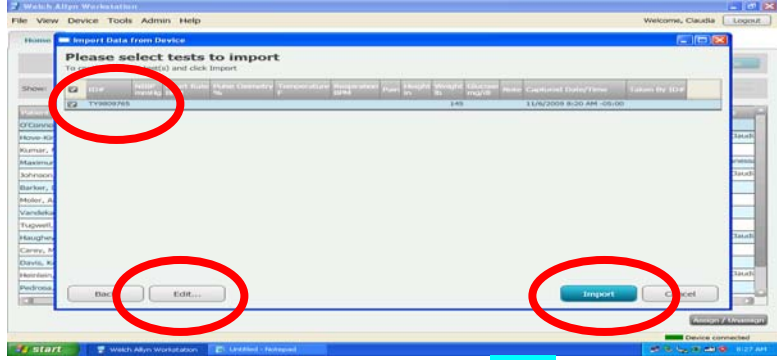

To Edit data: Double click on a vital sign, then click on Edit button on bottom of screen.

5. **Import Complete** message appears; click **Done** in lower right. Clicking **Done** clears the device, updates the **Patient Record** and returns the user to the **Home** page with the patient list.

